ANNUAL REPORT CARROLL COUNTY 1911

Hamilton Smith
Library,
University of
New Hampshire

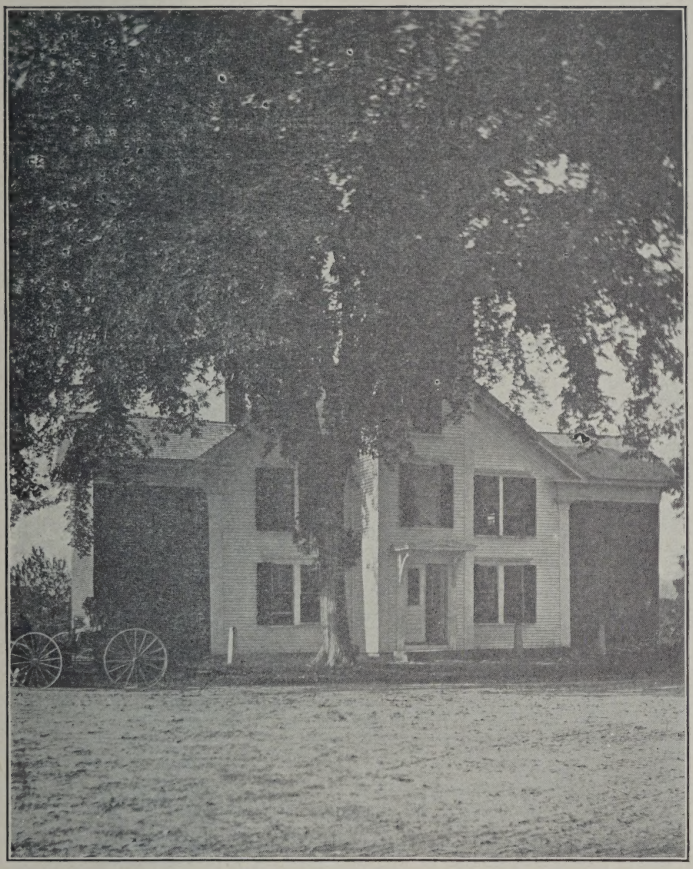

CARROLL COUNTY COURT HOUSE AT OSSIPEE

ANNUAL REPORT

—OF—

County Commissioners, Treasurer, Superintendent of the County Farm, Solicitor, Auditors, Clerk of Court, Sheriff, Jailor and Chaplain.

—OF—

COUNTY of CARROLL

For the Year Ending December 31,

1911.

NORTH CONWAY, N. H.
REPORTER BOOK AND JOB PRESS.
1911.

N
352.0742
C31
1911

COUNTY OFFICERS.

Commissioners.

ALBERT W. LEIGHTON,	Centre Ossipee
WILBUR H. GILMAN,	East Wolfeboro
GEORGE A. BLANCHARD,	Moultonboro

Treasurer.

CHAS. E. SMART, after April 1, 1911,	Centre Ossipee

Solicitor.

WALTER D. H. HILL,	North Conway

Judge of Probate.

SEWALL W. ABBOTT,	Wolfeboro

Sheriff

JOHN H. BURKE, after April 1, 1911,	Madison

Register of Deeds.

FRED R. EASTMAN	Ossipee

Register of Probate.

CHARLES S. MILES,	Ossipee

Clerk of the Superior Court.

ARTHUR E. KENISON,	Ossipee

Superintendent of County Farm.

FRANK MELOON,	Ossipee

Physician

E. B. ANDREWS,	Ossipee

Chaplain.

REV. FRANK REED,	Ossipee

Medical Referee.

E. W. HODSDON,	Mountainview

Auditors.

HENRY B. COTTON,	Centre Conway
FRANK WEEKS,	Mountainview

Deputy Sheriffs.

EDWARD SEAVEY,	North Conway
JOHN SHOREY,	Conway
MYRON L. JOHNSON,	Wakefield
LOREN F. BERRY,	Moultonboro

Carroll County Delegation.

Albany,	James T. Povall
Bartlett,	Walter Pitman
Brookfield,	Martin H. Eaton
Chatham,	Preston Chandler
Conway,	George V. Eastman
	John A. Andrews
	John E. Potter
Eaton,	David M. Thurston
Effingham,	Oscar J. Avery
Freedom,	Geo. W. Chase
Jackson,	Charles B. Walker
Moultonboro,	James E. French
Ossipee,	Newell P. Sias
Sandwich,	William Heard
Tamworth,	Mark E. Robertson
Tuftonboro,	Chas. H. Hodgdon
Wakefield,	Willis C. Hanson
Wolfeboro,	Nathaniel Harvey Scott
	Frank P. Hobbs

Commissioners' Report

To the Citizens of Carroll County:

In accordance with the requirements of the public statutes of the State of New Hampshire, the Commissioners of Carroll County herewith submit the following report of their business transactions for the year ending Dec. 31, 1911, together with the reports of the several other county officers.

INVENTORY.

County farm and buildings,	$30,000 00
Jail buildings and equipments,	14,000 00
Court house and offices,	12,000 00
	$56,000,00

PERSONAL PROPERTY AT COUNTY FARM.

Live stock,	$1,928 50	
Farming tools,	944 75	
Table linen,	66 00	
Silverware,	36 50	
Bedding,	1,300 50	
Household goods,	1,630 00	
Wood, coal and farm products,	1,835 00	
Produce and provisions,	2,557 23	
Clothing,	249 99	
Miscellaneous,	2,568 40	
Personal property at Court House	1,000 00	$14,116 87

CLAIMS ALLOWED BY THE COMMISSIONERS FOR THE YEAR FOR THE SUPPORT OF PAUPERS AWAY FROM THE ALMSHOUSE.

Albany,	$ 295 52

Bartlett,	192 44
Brookfield,	7 00
Conway,	603 06
Eaton,	43 14
Effingham,	53 00
Freedom,	109 66
Madison,	172 07
Moultonboro,	133 50
Sandwich,	97 95
Tuftonboro,	581 06
Wakefield,	132 70
Wolfeboro,	867 30
	$3,288 40

FOR THE SUPPORT OF DEPENDENT SOLDIERS.

Bartlett,	$190 50	
Brookfield,	117 00	
Moultonboro,	2 00	
Ossipee.	93 38	
Tuftonboro,	19 47	
Wolfeboro,	368 71	791 06
Support of paupers at almshouse,		8,459 14
Insurance of almshouse,		361 64
Insurance of jail building,		132 00
Insurance of Court House,		173 50
Court expenses,		542 92
Offices,		588 25
Salary account,		925 00
Court House,		1,115 24
Interest account,		536 17
Miscellaneous,		356 76
Indexing records,		816 34
		$14,006 96

PAUPERS ASSISTED AWAY FROM THE FARM.

Albany—W. S. Tyler.

Conway—F. Boothby family, George Nute, Floyd child,

McIntire boys, Peter Budro, Raymond Fermamin, Grady family, Henry Burbank, Harry Jones.

Freedom—E. A. Merrill family, Wm. Meserve.

Eaton—Perley Douglas family.

Effingham—Hartford child.

Moultonboro—Susie Sanborn, Frank Heath.

Madison—Charles A. Mason.

Sandwich—Frank Wade.

Tuftonboro—Martha Lary, Hoyt family, George Wentworth.

Wakefield—Archie Cook, Valandry family.

Wolfeboro—Emery family, Colbath children, Herman Gliden, Wm. R. Corson, J. H. H. Chandler, Martin B. Adjutant, Mat Hannon, Mrs. Frank Bunker, Bracket Fernald.

DEPENDENT SOLDIERS AND THEIR FAMILIES.

Bartlett—M. J. H. Eastman, Mrs. A. Eastman.

Brookfield—Robert Smith.

Ossipee—Henry Lane, Joseph C. Meserve.

Wolfeboro—Mrs. G. W. Horne, J. G. Aspenwall, John M. Kimball, Charles H. Tibbetts, 2nd.

FINANCIAL STATEMENT, DEC. 31, 1911.

LIABILITIES.

Outstanding notes,		$15,425 00
ACCOUNTS PAYABLE.		
W. D. H. Hill, salary for nine months,		300 00
Charles E. Smart, salary for three months,		75 00
A. W. Leighton, services and expenses one year,		149 56
W. H. Gilman, services and expenses six months,		90 50
G. A. Blanchard, " "		72 00
		$16,112 06

ASSETS.

Real estate,		$56,000 00
Personal property,		13,166 87
Due from Albany, part of 1909 tax,	$ 40 00	
Cash on hand,	6,474 19	$6,514 19

Net debt Dec. 31, 1911, exclusive of real estate and personal property,	9,597 87
Net debt 1910,	7,194 97
Increase of debt,	$2,402 90

The reason for the increase of debt is the indexing of County records, repairs on County buildings, and expenses of contagious diseases among the paupers away from the Farm.

ALBERT W. LEIGHTON,
WILBUR H. GILMAN,
GEORGE A. BLANCHARD,
County Commissioners.

County Farm.

The Commissioners wish again to acknowledge their great obligations to Mr. and Mrs. Frank Meloon for their efficient and economical services as Superintendent and Matron.

ALBERT W. LEIGHTON,
WILBUR H. GILMAN,
GEORGE A. BLANCHARD,
County Commissioners.

Treasurer's Report.

To Albert W. Leighton, Wilbur H. Gilman and George A. Blanchard, Commissioners of Carroll County:

Gentlemen:—I respectfully submit the following statement of the receipts and disbursements of the Treasurer for the year ending December 31, 1911.

APPORTIONMENT OF COUNTY TAX FOR 1911.

Albany,		$ 594 06
Bartlett,		1,195 54
Brookfield,		452 97
Chatham,		356 44
Conway,		3,215 35
Eaton,		349 00
Effingham,		616 34
Freedom,		623 76
Hart's Location,		185 64
Jackson		1,032 18
Madison,		527 24
Moultonboro,		1,329 21
Ossipee,		1,960 40
Sandwich,		1,551 97
Tamworth,		1,522 28
Tuftonboro,		742 57
Wakefield,		2,613 86
Wolfeboro,		3,512 38
Hale's Location,		
Publisher's Paper Co,	12 03	
Conway Co.,	1 50	
F. P. Allard,	3 00	
John H. Smith,	9 03	
Israel Davis,	3 00	
J. L. Gibson,	6 02	

G. H. & J. Z. Shedd,	24 06	
A. C. Kennett,	30 09	
F. E. Faxon,	24 06	
C. W. Thompson,	6 02	
		118 81
		$22,500 00

RECEIPTS.

Cash on hand from last year,			$ 5,066 23
Jan.	9	Received of Town of Bartlett, Balance of County tax of 1910,	1,028 97
Feb.	4	Town of Chatham, County tax in full for 1910,	348 52
Feb.	14	Wolfeboro National Bank, on Carroll County note,	2000 00
Feb.	23	Town of Tamworth, balance of County tax of 1910,	688 44
Mar.	4	Chas. S. Miles, J. of P., in State vs. William Colby	25 00
		Anthony Camuso,	50 00
Mar.	25	Wolfeboro National Bank, on Carroll County note,	1000 00
Apr.	7	Conway National Bank, on Carroll County note,	2000 00
Apr.	20	Publisher's Paper Co., County tax in Hale's Location,	12 03
Apr.	26	J. L. Gibson, County tax in Hale's Location for 1911,	6 02
May	16	Jeremiah C. Welch on Carroll County note,	1200 00
May	17	Town of Bartlett, part payment of County tax of 1911,	133 59
May	18	Rochester National Bank on Carroll County note,	3000 00
July	3	Frank S. Lord on County note,	1500 00
Aug.	1	Town of Wakefield, part payment of County tax for 1910,	500 00

Aug. 2	State Board License Commissioners,	432 86
Aug. 15	Town of Conway, part payment of County tax 1911,	2000 00
Aug. 31	Hart's Location, County tax in full 1911,	185 64
Sept. 2	F. E. Faxon, County tax in Hale Location,	24 06
Sept. 12	Town of Wolfeboro County tax in full 1911,	3,512 38
Sept. 19	Wolfeboro National Bank on County note.	3,500 00
Sept. 25	F. P. Allard, County tax in Hale's Location 1911,	3 00
Sept. 26	Town of Tamworth, part payment of County tax 1911,	600 00
Oct. 14	Town of Eaton, part payment of County tax 1911,	152 58
Oct. 19	Town of Jackson, County tax in full for 1911,	1,032 18
Oct. 25	Fred Bickford, for wood,	10 00
Oct. 30	Town of Effingham, County tax in full 1911,	616 34
Nov. 1	Town of Sandwich, County tax in full 1911,	1,551 97
Nov 14	Town of Freedom, County tax in full for I911,	623 76
Nov. 15	Town of Ossipee, part payment of County tax 1911,	1000 00
Nov. 15	Conway Police Court, State vs.	
	Tom Jordan	25 00
	Sim Carloe	25 00
	Sam Karpuk	25 00
	Seda Ereckeck	25 00
	Peter Carloe	25 00
	David Arbo	25 00
	Edgar F. Hamilton	50 00
Nov. 16	Town of Tamworth, balance of County tax 1911,	922 28

Nov. 16	Town of Tuftonboro, part payment of County tax 1911,	400 00
Nov. 18	Conway Lumber Co., County tax in Hale's Location for 1911,	1 50
Nov. 20	Town of Wakefield, part payment of County tax 1911,	1000 00
Nov. 20	Town of Tuftonboro, part payment of County tax 1911,	238 61
Nov. 20	Town of Bartlett, part payment of County tax 1911,	243 35
Nov. 20	Town of Madison, County tax in full for 1911	527 24
Nov. 20	Town of Moultonboro, County tax in full for 1911,	1,329 31
Nov. 22	C. W. Thompson, County tax in Hale's Location 1911,	6 02
Nov. 24	Town of Tuftonboro, balance of County tax 1911,	103 96
Nov. 29	Israel Davis, County tax in Hale's Location 1911,	3 00
Dec. 2	A. E. Kenison, Clerk, bail forfeited, State vs. Dalton,	400 00
Dec. 5	Town of Eaton, balance of County tax 1911,	196 42
Dec. 19	Town of Conway, part payment of County tax, 1911,	1,143 88
Dec. 21	Town of Conway, balance of County tax 1911,	71 47
Dec. 21	Town of Albany, County tax in full 1911,	594 06
Dec. 21	G. H. & J. Z. Shedd, County tax in Hale's Location,	24 06
Dec. 22	A. C. Kennett, County tax in Hale's Location,	30 09
Dec. 23	Town of Brookfield, County tax in full 1911,	452 97
Dec. 26	Town of Chatham, County tax in full 1911,	356 44

Dec. 27	Town of Wakefield, balance County tax for 1911,	1,113 86
Dec. 28	John H. Smith, County tax in Hale's Location,	9 03
Dec. 30	Town of Ossipee, balance of County tax for 1911,	960 40
Dec. 30	Town of Bartlett, balance of County tax for 1911,	818 60
		$44,950 02

Paid Commissioners' Orders:

Jan. 4	E. B. Andrews, medical services as per contract,	$ 93 50
Jan. 7	C. S. Bean, cleaning vaults and taking up ashes,	3 50
"	R. A. Roberts, repairing spectacles for Phoebe Floyd,	1 25
"	H. B. Cotton, services as County Auditor 1910,	25 00
"	Frank Weeks, services as County Auditor 1910,	25 00
"	E. W. Hodsdon, services as Medical Referee,	55 88
"	J. M. Leavitt, medical attendance for Perley Hartford child,	30 00
"	M. L. Johnson, cash expenses November term of Court, 1910,	220 88
"	M. L. Johnson, services as Sheriff for year ending Dec. 31 1910,	200 00
"	M. L. Johnson, Courthouse supplies,	4 74
"	Frank Meloon, balance on December account,	265 10
"	Frank Meloon, advance on January account,	200 00
"	Consolidated Coal Co., coal,	223 90

Jan. 7	Loring, Short & Harmon, supplies for Register of Deeds,	2 70
"	Loring, Short & Harmon, supplies for Probate office,	16 20
"	G. S. News Publishing Co., printing petitions for discontinuing highways,	11 25
"	H. N. Clay, furnishings for burial of Frank Wade,	20 00
Jan. 11	W. D. H. Hill, services in regard to complaints of liquor sales,	100 36
Jan. 13	N. P. Sias, supplies for Henry H. Lane,	10 50
"	John Shorey, use of room for Probate Court May to September,	4 00
Jan. 17	John Shorey, use of room for Probate Court,	2 00
"	A. W. Leighton Co., insurance,	56 00
Feb. 7	Frank Meloon, advance on Feb. acc't	200 00
"	Frank Meloon, balance of January acc't	535 01
Feb. 9	Loring, Short & Harmon, supplies for Register of Probate,	26 00
"	Garfield & Proctor, coal,	244 94
"	J. W. Garvin, supplies for Robert Smith soldier,	78 00
Feb. 10	Consolidated Coal Co., coal,	101 79
"	Chas. S. Miles, index work in part,	100 00
Feb. 15	Clarence E. Bryant, digging grave for Frank Wade,	5 00
"	W. H. Meloon, cushions for offices,	3 00
"	Newell P. Sias, supplies for Henry H. Lane, soldier,	9 00
"	Harry A. Bean, cleaning up coal ashes,	2 00
"	Carlton & Thoms, supplies for Harry Jones family,	153 00
Feb. 16	Town of Conway, pauper bills,	526 56
"	Town of Wolfeboro, indigent soldiers and families,	283 97
"	Town of Wolfeboro, pauper bills,	356 08

Mar. 2	Elijah S. Blackey, care of Frank Wade,	72 95
Mar. 7	H. F. Hodsdon, supplies for Joseph C. Meserve,	13 47
"	Abbott & Avery, insurance on Court House,	15 00
"	Frank Meloon, advance on March acct,	200 00
"	Frank Meloon, balance on February account,	459 47
"	Town of Wolfeboro, indigent soldier,	4 25
"	" " pauper bills,	46 83
"	Lakeside Press, supplies for Register of Probate,	11 95
"	Lakeside Press, supplies for Register of Deeds,	4 75
Mar. 9	Loring, Short & Harmon, supplies for Register of Deeds,	5 30
"	Wilbur Emery, burial expenses for John Anderson,	25 00
"	N. C. Webster, care of John Anderson,	3 00
"	Harry Bean, cleaning up ashes month of February,	2 00
Mar. 17	A. W. Leighton Co., insurance,	15 00
"	Town of Eaton, supplies for Perley Douglass family,	24 94
Mar. 22	L. B. Morrill M. D., medical attendance for John Anderson,	12 00
"	L. B. Morrill M. D., medical attendance for John Walker,	2 00
Mar. 23	Walter Rinter, care of John Anderson,	5 00
Mar. 28	Geo. W. Smith, board of Susie Sanborn from June 7 to Dec. 7, 1910,	26 00
"	C. S. Miles, balance of contract Probate Index,	215 00
"	B. C. Snyder, printing County Reports,	71 25
"	E. B. Andrews, supplies for Alms house,	28 26
Apr. 6	Frank Meloon, balance on March account,	417 11

April 6	Frank Meloon, advance on April account,	200 00
"	Frank Meloon, services as Deputy Jailer from Apr. 1, 1910 to Apr. 1 1911,	75 00
Apr. 11	Myron L. Johnson, services as Sheriff Dec. 31, 1910 to Apr. 1, 1911,	50 00
"	Harry Bean, cleaning up ashes month of March,	2 00
Apr. 13	Consolidation Coal Co., coal,	209 48
Apr. 15	Geo. H. Yeaton, yearling bull,	85 00
Apr. 17	E. L. Mills, postage and supplies,	18 00
"	E. L. Mills, services as Treasurer from Jan. 1 to Apr. 1, 1911,	50 00
"	Linnie B. Page, services inspecting index in Register Deeds office,	21 34
Apr. 20	Town of Albany, pauper bill,	54 10
Apr. 21	Town of Madison, conveying Chas. A. Mason to State Hospital,	19 07
May 3	F. S. Lovering M. D., medical attendance to paupers in Moultonboro,	39 50
May 3	Frank Melson, advance on May account	200 00
"	Frank Meloon, balance on Apr. account,	470 03
May 5	Lakeside Press, supplies for Register of Probate,	6 25
"	B. C. Snyder, supplies for Probate office,	10 00
"	" " Register of Deeds	2 00
May 8	Massachusetts General Hospital, board of Willhardt Karkkawien,	57 95
"	Consolidation Coal Co., coal,	85 12
"	Bank and Office Equipment Co., Steel Vault Case for Probate office,	154 00
"	Loring, Short & Harmon, supplies for Register of Deed,	12 00
"	Maine General Hospital, care of Daniel Lynch,	89 50
May 12	Huggins Hospital, care and medical treatment for Frank N. Colbath,	15 57

May 12	Town of Albany, medical aid for Daniel J. Lynch,	5 50
"	Huggins Hospital, care and medical treatment of Florence D. Colbath,	106 42
"	Town of Albany, medical attendance for Willhardt Karkkawien,	44 47
May 13	W. D. H. Hill, services as Solicitor,	300 00
May 16	C. S. Miles, supplies for Probate Office,	35 40
"	A. W. Bennett, picking Brown Tail Moths in Court House yard,	4 00
May 17	E. W. Hodsdon, examination of Frank Lane,	7 00
"	Town of Eaton, balance due on pauper bill,	19 00
"	Emma J. Penniman, care of Frank Heath,	10 00
"	Frank P. Remick, cleaning vaults at Court House,	3 00
"	E. F. Brown, supplies for Court House,	45
"	Town of Bartlett, general pauper bill,	133 59
May 18	F. R. Eastman, care of furnace winter of 1910 and 1911,	25 00
May 23	John F. Chick, lumber,	44 12
"	Pen Metal Ceiling & Roofing Co., roofing,	23 69
May 29	Town of Wakefield, general pauper bill,	65 20
"	Lakeside Press, supplies for Commissioners' office,	2 00
"	N. P. Sias, supplies furnished Henry Lane,	16 50
May 31	Massachusetts General Hospital, board of Willhardt Karkkawein,	45 00
June 5	Frank Meloon, balance on May account,	427 78
June 7	Frank Meloon, advance on June acc't,	200 00
June 9	B. C. Snyder, supplies for Solicitor,	5 00
"	Chas. S. Miles, balance of contract money on indexing,	480 00

CARROLL COUNTY FARM HOUSE AT OSSIPEE

June 9	John H Burke, Court expenses May term,	199 24
"	Ernest W. Beacham, one gallon acid,	2 25
June 10	Oren Hooper's Sons, filing cabinet for Clerk's office,	21 00
June 12	E. I. Cole & Co., supplies furnished Wm. Meserve and E. C. Merrill families,	54 65
"	Mary Remick, cleaning Court House,	9 90
June 13	H. C. Carter, supplies for Court House,	1 11
"	H. A. Richardson, accompanying Frank Heath to the Almshouse,	3 00
June 14	Emma J. Penniman, care of Frank Heath,	10 00
July 4	C. E. Smart, services as Treasurer from Apr. 1, 1911 to June 30, 1911,	75 00
"	C. E. Smart, stationery, express and postage to July 1, 1911,	6 65
July 5	Frank Meloon, balance on June acc't,	370 23
"	Frank Meloon, advance on July acc't,	200 00
July 6	Garfield & Proctor, coal,	199 87
July 7	Loring, Short & Harmon, supplies for Register of Deeds,	4 50
July 13	Vermont Farm Machine Co., balance on Separator,	57 50
July 18	Town of Effingham, pauper bill,	23 00
Aug. 7	Herbert W. Hobbs, supplies for Commissioners office,	3 50
"	Frank Meloon, balance of July acc't,	352 04
Aug. 8	Frank Meloon, advance on Aug. acc't,	200 00
Aug. 10	B. C. Snyder, supplies for Clerk of Court	4 00
"	" " Solicitor,	4 50
"	N. P. Sias, supplies furnished Henry Lane,	6 00
"	Abbott & Avery, insurance,	46 84
Aug. 11	J. W. Garvin & Co., supplies for Robert Smith, soldier,	39 00

Aug. 15	Lafayette Thompson, board of Ida Floyd,	8 00
Aug. 16	A. W. Leighton & Co., insurance,	247 30
Sept. 5	Frank Meloon, balance on Aug. acc't,	368 58
Sept. 11	Conant, Patrick & Co., flour,	250 00
Sept. 13	W. H. Gilman, horse hoe,	6 50
Sept. 14	Frank Meloon, advance on Sept. acc't.,	200 00
Oct. 2	C. E. Smart, services as treasurer from July 1 to Sept. 30, 1911, telephoning and postage,	76 24
Oct. 3	Frank Meloon, balance on Sept. acc't,	332 83
Oct. 4	John H. Burke, services as Sheriff,	100 00
"	Fred E. Clow, trip and expenses to Concord with Brackett Fernald.	19 80
"	Carroll D. Piper, insurance on boilers at Alms House,	20 00
"	Carroll D. Piper, insurance on boiler at Court House,	10 00
Oct. 6	Loring, Short & Harmon, office supplies	10 00
"	D. G. Gallagher & Co.. roofing for Alms House,	274 69
"	Frank Meloon, advance on Oct. acc't,	200 00
Oct. 4	D. F. Gallagher & Co., roofing for Court House,	266 65
Oct. 7	N. P. Sias, supplies for Henry Lane,	7 50
Oct. 8	Underwood Typewriter Co., Typewriter, Record Book Locking and Key,	59 50
Oct. 9	C. M. Wiggin M. D., care of Raymond Fermanin,	13 50
Oct. 19	H. F. Hodgdon, supplies furnished Joseph Meserve, soldier,	6 00
Oct. 20	Lakeside Press, supplies for Register of Deeds,	2 25
Nov. 1	H. F. Hodgdon, board of Geo. Wentworth,	12 00
Nov. 7	Frank Meloon, balance on Oct. acc't,	280 46
"	" advance on Nov. acc't.	200 00

Nov. 9	S. D. Snow, professional services for Peter Budro;	18 00
Nov. 13	Abbott & Avery, insurance,	24 00
Nov. 14	F. C. Broughton, labor putting on roofing in part,	50 00
Nov. 15	D. U. Hobbs & Co., conveying paupers,	15 50
"	Lakeside Press, supplies for Mr. Miles,	12 00
"	Loring, Short & Harmon, supplies for Clerk of Court,	3 00
"	Loring, Short & Harmon, supplies for Clerk of Court,	1 50
"	Grover C. Wiggin, freight,	9 56
"	C. S. Miles, telephone, postage & supplies,	32 80
"	N. P. Sias, operating telephone switch from Oct. 18, 1909, to Oct., 18, 1911,	50 00
"	Grover C. Wiggin, labor at Court house,	15 00
"	Grover C. Wiggin, labor at Alms house,	36 25
"	F. P. Remick, cleaning vault at Court house,	3 00
Nov. 16	Underwood Typewriter Co., supplies for Clerk of Court,	21 65
"	Frank C. Broughton, labor at Court house,	34 05
"	Frank C. Broughton, labor at Alms house,	21 72
Nov. 20	Loring, Short & Harmon, supplies for Clerk of Court.	35 70
"	W. D. H. Hill, insurance,	132 00
"	D. F. Gallagher, roofing nails,	3 00
"	M. L. Johnson, conveying Mrs. Maynard to Concord,	18 95
"	E. B. Andrews, M. D., medical services for George Wentworth,	15 45
"	M. L. Berry, M. D., medical attendance nursing and general care of Marshall Wheaton,	315 00
"	Town of Tuftonboro, support of paupers,	238 61
"	Town of Bartlett, support of paupers,	243 35
Nov. 23	E. W. Hodsdon, services as medical referee,	20 56

Nov. 27	Town of Wakefield, support of paupers,	67 50
Nov. 28	Percy L. Kimball, ash barrel,	2 65
Dec. 4	New Hampshire Orphan's Home, board and care of McIntire boys,	37 00
"	Town of Wolfeboro, indigent soldiers and families,	80 49
"	Town of Wolfeboro, general pauper bill,	322 60
"	E. B. Andrews, M. D., medical services from Dec. 1, 1910, to Dec. 1, 1911,	83 00
"	Frank Meloon, bal. on Nov. account.	408 96
"	Frank Meloon, advance on Dec. account,	200 00
Dec. 5	Albert W. Leighton Co., insurance,	45 00
"	Mary E. Remick, cleaning Court house,	11 10
Dec. 7	Underwood Typewriter Co., typewriter for Register of Deeds,	50 00
Dec. 11	Carroll County Pioneer, supplies for Register of Deeds,	1 15
Dec. 12	John H. Burke, Court expenses Nov. term,	122 80
Dec. 15	Harry A. Bean, cleaning up ashes at Court house,	2 50
Dec. 18	Ossipee Valley Tel. & Tel. Co., telephone service at Court house,	5 94
"	Ossipee Valley Tel. & Tel. Co., installing telephone line and service at Almshouse,	102 53
Dec. 20	C. E. Smart, interest on outstanding notes,	536 17
Dec. 22	A. W. Leighton Co., insurance,	56 00
"	A. C. Abbott & Co., supplies furnished Joseph C. Meserve, soldier,	42 88
Dec. 27	H. C. Carter, supplies for Court house,	1 55
		$18,221 72

Paid Court Orders:

Jan. 4	State pay roll, State vs. James Lamont,	$ 47 39
Jan. 7	Bessie A. Marsh, copy of evidence in Stackhouse vs. Marston,	10 40

Jan. 17	Albert W. Leighton, services and expenses as County Commissioner to Dec. 31, 1910,	142 32
"	Wilbur H. Gilman, services and expenses as County Commissioners to Dec. 31, 1911,	150 67
"	Geo. A. Blanchard, services and expenses as County Commissioner to Dec. 31. 1910,	177 66
Feb. 2	Geo. E. Cochrane, Esq., services and expenses as master in Publisher's Paper Co., vs. Brown,	10 00
Apr. 26	Bessie A. Marsh, transcribing evidence in Gerry vs. Kennett,	61 40
May 17	Grand Jury pay roll,	168 72
June 1	Petit Jury pay roll,	574 44
June 12	Laura Q. Rumery, executrix, bill of A. M. Rumery as clerk as allowed by Court,	587 55
June 20	Benard Jacobs, services and expenditures as clerk protem,	168 84
June 22		
Pay roll No. 1,	State vs. Robert Thompson,	61 91
" 2,	" Harry D. Welch, Leroy H. Welch, Leon R. Welch,	1 85
" 3,	" L. O. Chamberlin,	4 79
" 4,	" Raymond A. Purrington,	22 32
" 5,	" Lecmentic Polla,	6 66
" 6,	" W. F. Foss,	23 28
" 7,	" Edward Chesley,	21 25
" 8,	" Waisley Monx,	7 14
" 9,	" Illegal sales,	10 00
" 10,	" Illegal Sales,	2 50
" 11,	" Frank W. George,	5 60
" 12.	" L. W. Leard,	6 63
" 13,	" Michael Cronin,	8 30

June Pay Roll continued			
"	14, "	Town of Eaton,	14 24
"	15, "	Abe Huster,	4 50
"	16, "	Martin Welch,	82 42
"	17, "	Walter B. Schoolcraft,	53 66
"	18, "	Walter B. Schoolcraft,	84 94
"	19, "	Ruben Archibald,	5 34
"	20, "	John Doe,	6 66
"	21, "	A. Simlok,	4 99
"	22, "	William Nutter,	8 97
"	23, "	Perley Douglas,	3 00
"	24, "	Arthur Garland,	10 94
July 11	Mabel E. Dooley, services as stenographer in hearings at North Conway, June 20 and 21, 1911,		41 67
July 29	Bessie A. Marsh, services as stenographer and expenses for May term, 1911,		104 83
Aug. 5	Wilbur H. Gilman, services as County Commissioner,		149 54
Aug. 10	Bessie A. Marsh, services as stenographer in Ames & Lamprey and State vs. Great Falls Mfg. Co., and transcript of same,		10 91
Aug. 11	Geo. A. Blanchard, services as County Commissioner,		127 82
Aug. 30	Mabel E. Dooley, services as stenographer in State against Great Falls Mfg. Co.,		4 25
Sept. 7	W. D. H. Hill, services rendered in enforcement of the liquor laws,		28 40
Sept. 14	Mabel E. Dooley, typewriting in case Emery vs. Dana,		1 36
Nov. 24	John B. Nash, services as assigned attorney,		10 00
"	John B. Nash, services as master in Tudge Veno vs. Ella White,		35 00
Nov. 27	Grand Jury pay roll,		194 88

Nov. 27	Petit Jury pay roll,	391 04
"	A. E. Keniston, cash advanced in payment of masters and stenographers Nos. 502, 515 and 1308 civil,	162 01
"	Arthur L. Foote, services as assigned attorney,	10 00
"	J. B. Nash, services as assigned attorney,	34 20
"	A. E. Kenison, allowance for six months,	622 99
Nov. 29	John H. Burke, officer's fees State vs. Ernest Grant et al,	61 67
"	John H. Burke, sheriff's fees State vs. Arthur H. Seavey et al,	15 36
"	John H. Burke, officer's fees State vs. Geo. A. Leavitt,	6 62
"	John H. Burke, officers' fees and witness, Grand Jury, State vs. Walter C. Rogers,	14 33
"	John H. Burke, officers' fees and witness State vs. Geo. E. Frost,	12 37
"	John H. Burke, investigation and services in Re Moultonboro, N. H., including assistance and expenses,	139 25
"	John H. Burke, officers' fees, State vs. William J. Smith, camp warrant and mittimus,	10 58
"	John H. Burke, offiicers' fees and witness, State vs. Edwin P. Welch,	25 92
"	John H. Burke, officers' fees, State vs. John Shorey,	1 34
Nov. 30	W. S. Chase, Justice's fees, State vs. Edwin P. Welch,	5 50
Dec. 4	John Strainge, witness, State vs. Ivan Chamberlin,	2 45
"	John Watson, witness, State vs. Wm. J. Smith,	1 13

Dec. 4	Chas. S. Miles, Justice's fees, State vs. Wm. J. Smith,	4	00
"	Samuel J. Gilman, witness, State vs. Walter C. Rogers, Grand Jury,	3	17
Dec. 5	Bessie A. Marsh, stenographer's fees at Nov. term, 1911,	54	41
Dec. 6	William Walles, illegal sales,	201	13
"	Fred D. Sibley, services in State vs, Arbo,	16	50
"	H. B. Fifield, Justice's fees, State vs. Geo. E. Frost,	4	50
"	H. B. Fifield, Justice's fees, State vs. Walter C. Rogers,	4	50
"	H. B. Fifield, Justice's fees, State vs. Arthur H. Seavey et al,	6	00
"	Henry Calensky, witness, State vs. Sam Cohen,		77
"	John Calensky, witness, State vs. Sam Cohen,		77
"	Myron L. Johnson, officer's fees, State vs. Ivan Chamberlin et al,	1	45
"	Fred T. Hale, officer's fees, State vs. Sam Cohen,	9	72
"	Fred T. Hale, officer's fees, State vs. Katz,	5	48
"	J. Calensky, witness, State vs. Katz,		77
"	L. Kanaluk, witness, State vs. Katz, Grand Jury,	4	01
"	O. Cozack, witness, State vs. Katz, Grand Jury,	4	01
"	F. Maguire, witness, State vs. Katz, Grand Jvry,	4	01
"	W. Wakuck, witness, State vs. Katz, Grand Jury,	4	01
"	S. Kanaluck, witness, State vs. Katz, Grand Jury,	4	01
"	Frdd T. Hale, witness, State vs. Katz, Grand Jury,	4	25

"		H. Calensky, witness, State vs. Katz,	77
"		H. Calensky, witness, State vs. Katz, Grand Jury,	4 01
"		J. Calensky, witness, State vs. Katz, Grand Jury,	4 01
"		S. Roman, witness, State vs. Katz, Grand Jury,	4 01
"		H. B. Fifield, officer's fees, State vs. Geo. A. Leavitt,	3 00
Dec.	7	J. L. Gibson, Justice's fees, State vs Sam Cohen,	4 01
"		E. C. Seavey, officer's fees, State vs Albert H. Patch,	4 72
"		E. C. Seavey, officer's fees, State vs Robert R. Thanyesar,	1 34
"		J. L. Gibson, Justice's fees, State vs John Smith,	3 00
"		E. C. Seavey, officer's fees, State vs John Smith,	9 22
"		E. C. Seavey, officers fees and mittimus State vs David Arbo,	8 35
"		J. L. Gibson, Justice's fees, State vs David Arbo,	1 00
"		J. L. Gibson, Justice's fees, State vs Katz,	4 01
"		H. Flint, witness, State vs Albert H. Patch,	77
"		Chas. Chick, witness State vs Albert H. Patch,	77
"		Walter Chick, witness, State vs Albert H. Patch,	77
"		Oliff Mason, witness, State vs Albert H. Patch,	77
"		J. L. Gibson, Justice's fees, State vs Albert H. Patch,	5 17
Dec.	8	J. L. Gibson, Justice's fees, State vs. Geo. E. Dalton,	5 68

Dec. 8	G. G. Philbrook, witness, State vs. Al. bert H. Patch,	77
"	David Johnson, witness, State vs. Ceo. E. Dalton,	5 74
"	Chas. F. Eastman, witness, State vs. Geo. E. Dalton,	6 46
"	Tom Suitor, witness, State vs. Geo. E. Dalton	1 37
"	J. A. Towle, witness,State vs. Geo. E. Dalton,	6 82
"	E. C. Seavey, officer's fees, State vs. Geo. E. Dalton,	14 30
"	E. C. Seavey, officer's fees, State vs Geo. E. Dalton,	1 50
"	J. A. Towle, witness, State vs Geo. E. Dalton,	65
"	Chas. F. Eastman, witness, State vs Geo. E. Dalton,	65
"	J. L. Gibson, Justice's fees, State vs Geo. E. Dalton,	5 68
Dec. 11	Albert Smith, witness, State vs Wm. J. Smith,	1 13
Dec. 13	O. S. Sinclair, witness, State vs Albert H. Patch,	77
"	T. H. Whitaker, witness, State vs Albert H. Patch,	77
"	O. W. Sinclair, witness, State vs Albert H. Patch,	77
"	F. Henderson, witness, State vs Albert H. Patch,	77
Dec. 18	W. D. H. Hill, investigation of liquor cases,	39 56
"	W. D. H. Hill, " liquor matters,	47 50
"	" " "	11 12
"	" " " complaints	3 00
"	" " " "	3 00
Dec. 19	H. E. Smith, witness, State vs Wm. J. Smith,	89

Dec. 21	G. W. Store witness State vs Wm. J. Smith	1 13
		$5,343 90

NOTES PAID.

Jan. 7	Rochester Loan & Banking Co., note and int.,	2,029 11
Jan. 20	C. E. Bickford, note and int.,	1,202 66
Aug. 14	Wolfeboro National Bank, note and int.,	2,040 00
Sept. 16	Rochester " " "	3,045 00
Sept. 25	Wolfeboro " " "	1,021 00
Oct. 20	Conway " " "	2,043 11
Dec. 7	Wolfeboro " " "	3,530 33
		$14,910 21

RECAPITULATION.

RECEIPTS.

Cash in the hands of the Treasurer Jan. 1, 1911,	$ 5,066 23
County tax for 1911 in full,	22,500 00
Bartlett County tax year 1910,	1,028 97
Chatham " "	348 52
Tamworth " "	688 44
Justice of Peace, fines and costs,	275 00
Bail forfeited,	400 00
State Board License Commissioners,	432 86
Wood,	10 00
	30,750 02
Rec'd on Carroll County notes,	14,200 00
	$44,950 02

DISBURSEMENTS.

Maintenance of County Farm,	$ 8,782 10
Paupers assisted away from farm,	4,038 35
Grand and Petit jury pay rolls,	1,229 08
State pay rolls,	1,309 59

Courthouse expenses,	1,052 17
Clerk of Court,	1,379 48
Salary account,	1,929 35
Court offices,	1,351 68
Insurance,	667 14
Court expenses,	1,215 01
Interest on outstanding notes,	536 17
Notes and interest,	14,910 21
Miscellaneous,	75 50
Cash on hand,	6,474 19
	$44,950 02

CHARLES E. SMART, County Treasurer.

Report of Superintendent County Farm.

FROM JANUARY 1, 1911, TO JANUARY 1, 1912

Cash received from stock and other articles sold from Farm and orders on County Treasurer.

JANUARY 1.	
Breaking roads,	$ 15 75
T. H. Brown, pig,	8 00
Orders on County Treasurer,	735 01
	$758 76
FEBRUARY 1.	
Orders on County Treasurer,	$659 47
MARCH 1.	
W. E. Wiggin, potatoes,	$ 28 20
Chas. Eastman, rye straw,	3 00
Soap chips,	56
Orders on County Treasurer,	617 11
	$648 87
APRIL 1.	
W. S. Chase, box stove,	$ 4 00
J. L. Marston, veal calf,	8 00
Orders on County Treasurer,	670 03
	$682 03
MAY 1.	
Orders on County Treasurer,	$627 78
JUNE 1.	
Service of bull,	$ 1 00
Board of H. Clough,	2 00
Orders on County Treasurer,	570 23
	$586 04

JULY 1.

Board of Patrick Sullivan,	$ 3 50
E. T. Wilson, potatoes,	13 50
Board of Floyd children,	10 00
Potatoes,	7 00
Orders on County Treasurer,	552 04
	$573 23

AUGUST 1.

Board of F. L. Bickford,	$ 10 50
W. H. Gilman, cow,	40 00
F. Remick, pigs,	6 00
Wiggin & Tappan, pigs,	6 00
Canned goods,	1 66
Orders on County Treasurer,	568 58
	$632 74

SEPTEMBER 1.

Board of F. L. Bickford,	$ 17 00
State road cylinder oil,	3 20
Orders on County Treasurer,	532 83
	$553 03

OCTOBER 1.

E. Winkley, pig,	$ 3 00
C. L. Nute, veal calves,	13 80
Service of bull,	1 00
Fred Glidden, pigs,	7 00
F. Whitton, calf,	8 00
A. Leighton, potatoes,	1 50
Ox hide,	8 75
Orders on County Treasurer,	480 46
	$523 51

NOVEMBER 1.

Board of G. H. Floyd,	$ 14 00

W. H. Neal, ox,	90 00
Chas. Carson, cow,	25 00
Rochester Hide & Tallow Co.,	1 53
Pop corn,	1 45
Orders on County Treasurer,	608 96
	$740 94

DECEMBER 1.

J. E. Beacham, pig,	$ 3 00
Breaking roads,	14 50
Work on road,	19 50
Board of H. Eldredge,	104 00
Pork barrel,	1 00
Service of bull,	1 00
Board of Grover C. Wiggin,	74 00
Board of Sarah Meserve,	130 00
Orders on County Treasurer,	464 42
	$811 42

EXPENDITURES.

JANUARY 1.

Tobey's Pharmacy, adhesive plaster,	$ 2 25
Barney Bros., clothing,	36 00
Hugh Andrews, oysters,	1 00
Goodhue & Hawkins, labor on engine and gasolene,	30 30
J. F. Chick, lumber,	10 00
A. F. Cox & Sons, shoes,	31 66
Beach Soap Co., soap,	13 13
Lightbody Drug Co , liniment,	1 35
Armour & Co., pork and lard,	35 53
Geo. F. Bean, eggs,	1 40
Union Pub, Co., paper,	2 00
C. M. Bailey, hardware,	60
J. L. Demeritt, goods for Henry Davis,	11 68
Isaac Buswell, cutting ice,	6 62
A. J. Hamm, telephone,	8 00

C. E. Davis, plumbing job,	3 25
M. H. Plummer, straps for harness,	3 00
C. E. Junkins, speaking tube,	1 79
Peoples Market, fruit for delegation,	5 35
J. C. Hurd, oysters for delegation,	3 25
Rochester Carpet Co., stair carpet,	3 00
H. L. Sabin, wall paper and hanging,	18 65
C. M. Bailey, grates for furnace and piping,	42 79
Conant, Patrick & Co., groceries,	133 91
Salinger Bros., dry goods,	38 68
Freight and express bills,	36 47
E. F. Brown, store bill,	23 66
N. P. Sias, store bill,	6 89
H. W. Allen, grain,	55 55
Frank Meloon's, pay roll,	191 00
	$758 76

February 1.

Mrs. Beedy Philbrook, board of Ida Floyd,	$ 9 00
Frank Meloon, apples,	10 50
C. E. Davis, plumbing job,	7 50
B. & M. R. R., carfare for Mrs. Tyler and children,	68
A. C. Moulton, undertaker,	28 00
B, & M. R. R., carfare to Sonbornville,	42
C. L. Jenness, difference in cattle,	10 00
W. P. Robinson, silver polish,	1 50
L. A. Wiggin, teams for delegation;	4 00
R. DeWitt Burnham, medicine,	3 40
I. Thurston, fresh fish,	3 00
Armour & Co., pork and lard,	55 89
Swift & Co., turkeys for delegation,	11 34
J. L. Marston, beef,	11 16
Goodhue & Hawkins, gasolene and oil,	28 08
J. B. Varick Co., hardware,	6 00
Orrin Hoopers Sons, stove lining,	4 80
T. H. Randall, disinfectant,	12 70

GENERAL VIEW CARROLL COUNTY BUILDINGS

Treat Hardware Co., axes and hardware,	6 50
A. F. Cox & Son, rubber goods,	19 80
Conant, Patrick & Co., groceries,	151 75
Edwin Haskell, smoking hams,	1 50
Freight and express bills,	5 19
E. F. Brown, store bill,	16 81
N. P. Sias, "	7 35
H. W. Allen, grain,	51 60
Frank Meloon's pay roll,	191 00
	$659 47

March 1.

J. W. Chamberlin, bag balm for cows,	$ 1 80
Amour Co., pork,	19 75
J. E. Staples, blacksmith,	75
Hugh Andrews, oysters,	1 00
P. L. Kimball Co., hardware,	1 79
J. W. Bergin, medicine,	6 00
Verne Cutting, fresh fish,	2 80
William Ricker. ox sleds,	20 00
Clement Neal, labor,	7 00
Armour & Co., beef and pork,	28 88
Barney Bros., clothing,	29 78
Goodhue & Hawkins, gasolene,	12 34
M. H. Plummer, harness,	25 00
Swift & Co., salt fish,	8 00
Conant. Patrick & Co., groceries,	154 72
Beach Soap Co., soap,	4 88
C. E. Davis, plumbing,	3 00
H. C. Carter, P. O. box rent,	15
Verne Cutting, fresh fish,	2 75
C. A. Wiggin, beef,	33 95
Freight bills,	33 26
E. F. Brown, store,	14 52
H. W. Allen, grain,	52 75
Frank Meloon's pay roll,	184 00
	$648 87

April 1.

P. L. Kimball Co., hardware,	$ 2 54
Verne Cutting, fresh fish,	2 77
Amelia Glidden, labor,	6 00
Armour & Co., corned beef,	22 95
Lena Brown, harness soap,	50
J. W. Chamberlin, bag balm for cows,	1 35
A. J. Hamm, telephone,	7 40
Frank Meloon, blacksmith shop,	60 00
Melvin Smith, maple syrup,	2 50
Verne Cutting, fresh fish,	2 75
A. C. Moulton, undertaker,	28 00
Swift & Co., beef and lard,	24 40
Slotterbeck & Foss, extracts,	9 20
J. B. Varick Co., grass seed and arsenic of lead,	22 66
J. L. Marston, pork,	17 75
Conant, Patrick & Co., groceries,	133 42
J. E. Beacham, pork and maple syrup,	4 60
Amos Bennett, grafting trees,	3 90
R. DeWitt Burnham, medicine,	50
B. & M. R. R., carfare,	1 90
J. P. Goldsmith, smoked ham,	2 21
C. E. Hamm, healh tone,	2 50
Freight bills,	49 41
E. F. Brown, store bill,	31 37
H. W. Allen, grain,	50 45
Frank Meloon's pay roll,	191 00
	$682 03

May 1.

B. & M. R. R., ticket for transient pauper,	$ 2 42
A. F. Cox & Son, boots, shoes and rubbers,	70 72
Frank Meloon, carfare,	1 36
Verne Cutting, fresh fish,	2 75
Goodhue & Hawkins, labor on engine,	2 50
Treat Hardware Co., filler for batteries,	7 00

Salinger Bros, dry goods,	9 00
C. M. Bailey, hardware,	2 25
B. & M. R. R., carfare for transient,	2 15
J. E. Staples, blacksmith,	1 10
P. J. Bergin, medicine,	3 00
Harris Strashum, clothing,	20 00
Armour & Co., pork and salt fish,	29 56
Milley Soap Co., soap,	12 25
The Taylor Mfg. Co., axle grease,	1 50
F. B. Mills Co., garden seeds,	2 14
Swift & Co., corned beef,	17 22
Conant, Patrick & Co., groceries,	159 59
E. F. Brown, store bill,	26 38
H. W. Allen, grain,	62 05
Freight bills,	6 84
Frank Meloon's pay roll,	186 00
	$627 78

JUNE 1.

Fred W. Osgood, seed corn,	$ 1 00
J. W. Chamberlin, bag balm,	90
Henry Evans & Co., coal tar,	75
J. E. Staples, blacksmith,	1 00
W. F. Foss, sewing machine needles,	60
A. J. Hamm, telephone,	6 27
J. E. Beacham, smoked ham,	1 82
L. C. Carron, cylinder oil,	13 86
B. & M. R. R., ticket for ,ransient pauper,	2 58
Abbotts Express, cash for repairing lawn mower,	1 40
J. B. Varick Co., grass seed,	11 26
Orrin Hooper's Sons, baking pans,	8 00
G. A. Rowe, kettles for slaughter house,	7 00
Frank Meloon, carfare,	1 50
P. L. Kimball Co., hardware,	2 82
Tobey's Pharmacy,	1 00
W. C. Sinclair, tomato plants,	60
C. H. Hall & Co., medicine,	4 70

Swift & Co., salt fish,	12 60
Armour & Co., salt pork,	32 00
H. W. Allen, grain,	39 25
F. W. Hurn, blacksmith,	15 65
H. C. Carter, store bill,	8 85
E. F. Brown, "	10 39
N. P. Sias, "	9 27
Conant, Patrick & Co., groceries,	184 28
Freight bills,	7 90
Frank Meloon's pay roll,	186 00
	$573 23

JULY 1.

Barney Bros., clothing,	$ 18 25
H. C. Carter, P. O. box rent,	15
Verne Cutting, fresh fish,	3 66
Frank Meloon, carfare,	1 90
S. O. Huckins, lime and cement,	3 50
John Staples, blacksmith,	1 00
Beacham's Express, medicine for Len Berry,	60
Armour & Co., pork,	32 23
Verne Cutting, fresh fish,	4 00
Goodhue & Hawkins, gasolene,	5 64
S. J. Thompson & Son, lumber,	6 55
A. F. Cox & Son, boots,	11 65
J. F. Chick, lumber,	7 04
Loring, Short and Harmon, rubber band and pens,	1 63
Lightbody Drug Co., medicine,	50
F. L. Bickford, labor haying,	22 75
N. P. Sias, store bill,	25 53
E. F. Brown, "	11 64
H. W. Allen, grain,	47 85
Freight bills,	6 16
Conant, Patrick & Co.,	146 71
Swift & Co., smoked ham,	16 00
Frank Meloon's pay roll,	211 00
	$586 04

AUGUST 1.

Henry Evans & Co., door lock,	$ 1 30
Shaw's Pharmacy, medicine,	1 70
Armour & Co., pork, beef and lard,	60 69
R. R. ticket, for transient pauper,	3 02
A. C. Moulton, undertaker,	28 00
A. J. Hamm, telephone,	7 68
Lstate of A. Stillings, pork,	22 00
Carlton & Thoms, bolted meal,	9 75
Frank Stillings, turnips,	50
R. Dewitt Burnham, medicine,	2 25
Frank Meloon, carfare,	1 90
Swift & Co., smoked hams,	19 47
C. E. Davis, plumbing job,	9 00
Armour & Co., corned beef and beans,	35 00
Conant, Patrick & Co., groceries,	166 27
Freight and express bills,	9 07
N. P. Sias, store bill,	15 63
E. F. Brown, "	4 76
H. W. Allen, grain,	36 75
Frank Meloon's pay roll,	198 00
	$632 74

SEPTEMBER 1.

J. E. Staples, blacksmith,	$ 1 50
H. W. Hobbs, stationery and printing,	4 50
Abbotts Express, cash paid on inmate's watch,	1 18
F. B. Brown, beef,	6 64
Frank Meloon, carfare,	1 36
L. A. Cassidy, harness oil,	1 25
J. C. Crosby, boar pig,	8 00
Verne Cutting, fresh fish,	2 79
Salinger Bros., dry goods,	39 06
H. C. Carter, P. O. rent,	15
Verne Cutting, fresh fish,	4 24
J. L. Marston, beans,	21 88

Geo. W. Sawyer, onions,	6 75
Armour & Co., pork and lard,	45 75
W. N. Morrison, hardware for plumbing,	19 54
Conant, Patrick & Co., groceries,	126 13
N. P. Sias, store bill,	9 72
E. F. Brown, "	11 12
Freight bills,	13 37
H. W. Allen, grain,	30 10
Frank Meloon's pay roll,	198 00
	$553 03

October 1.

Watson & Hayes, window catches,	$ 50
P. J. Bergin, medicine,	4 50
E. A. Perry, repairing harness,	75
Frank Meloon, carfare,	1 90
C. E. Ham, health tone,	2 50
Standard Oil Co., oil,	6 50
J. E. Staples, blacksmith,	1 00
J. W. Chamberlin, bag balm,	1 35
A. C. Moulton, undertaker,	14 00
Pearl Huckins, labor,	1 50
P. L. Kimball Co., hardware,	12 40
Beach Soap Co., soap,	11 81
C. H. Smart & Son, windows,	8 60
Geo. W. Copp, veterinary,	3 00
L. C. Allard, cranberries,	2 00
Armour & Co., corned beef and pork,	48 79
M. L. Johnson, grave markers,	5 00
F. P. Grant, Paper Am. Cultivator,	1 00
Monitor & Statesman, Independent Statesman,	1 25
J. L. Marston, beef,	7 70
Freight and express bills,	8 50
N. P. Sias, store bill,	8 48
E. F. Brown, "	12 56
H. W. Allen, grain,	45 18
Conant, Patrick & Co., groceries,	114 74

Frank Meloon's pay roll,	198 00
	$523 51

NOVEMBER 1.

J. B. Varick Co, hardware,	$ 10 50
Barney Bros., clothing,	23 27
C. H. Smart & Son, glass,	2 76
Coe, Mortimer Co., phosphate,	42 88
Goodhue & Hawkins, gasolene and oil,	15 83
W. C. Sinclair, carfare,	1 36
Salinger Bros., toweling,	50
R. DeWitt Burnham, absorbent cotton and peroxide,	5 00
Rochester Carpet Co., stair carpet,	7 60
Watson & Hayes, barber shears,	60
Harris Strashum, dry goods,	11 00
Frank Meloon, carfare,	1 90
J. P. Goldsmith, chickens,	3 96
Sumner Bennett, oxen,	142 50
A. J. Hamm, telephone,	7 25
P. J. Bergin, medicine,	4 00
Lightbody Drug Co., liniment,	2 10
W. N. Morrison, doors for set boilers,	2 20
C. M. Bailey, stove grates,	2 00
Berry & Shorey, flue brush and apple parer,	1 00
F. H. Morse, rubber blankets,	10 80
N. S. Hoagland, fire extinguishers,	24 00
Freight bills,	4 61
E. F. Brown, store bill,	28 88
N. P. Sias, "	8 48
H. W. Allen, grain,	57 65
Conant, Patrick & Co., groceries,	113 81
Frank Meloon's pay roll,	204 50
	$740 94

DECEMBER 1.

Frank Stillings, turkey,	$ 3 75

Goodhue & Hawkins, gasolene,	12 99
White Mountain Reporter,	1 00
Carroll County Pioneer,	1 00
Granite State News,	1 00
Armour & Co., tierce lard and fish,	20 53
W. N. Morrison, repairing oil cup,	20
B. & M. R. R., carfare,	3 80
L. C. Carron Co., cylinder oil,	11 79
A. F. Cox & Son, rubbers and leggins,	52 02
Salinger Bros., dry goods,	2 15
Arthur Wiggin. labor,	2 40
J. B. Varick Co., separator oil and clothes wringer,	7 73
Hugh Andrews, oysters,	1 35
H. C. Carter, P. O. rent,	15
A. C. Moulton, undertaker,	28 00
Hugh Andrews, scallops,	80
Goodhue & Hawkins, gasolene,	11 82
Town of Ossipee, County tax,	142 42
F. W. Hurn, blacksmith,	20 45
H. C. Carter, store bill,	10 46
E. F. Brown, "	3 78
N. P. Sias, "	4 74
H. W. Allen, grain,	59 65
Freight bills,	63 30
Conant, Patrick & Co., groceries,	86 14
Grover C. Wiggin, carpenter work,	65 00
Frank Meloon's pay roll,	193 00
	$811 42

Inmates at the County Farm House

Names of Persons supported at the County Farm, Number of weeks each was supported, Age and former residence:

Names	Town	Age	Wks
Winfield Tyler	Albany	47	8
Mable "	"	24	12
Horace "	"	5	12
Raymond "	"	3	12
John "	"	2	12
James Carter	Bartlett	54	52
Emma "	"	54	52
Dell Nute	"	25	52
Emma Hill	"	42	52
Mary A Plaisted	"	83	52
Amos Nute	"	59	30
M J Currier	"	54	20
John Copp	Brookfield	74	52
P McLaughlin	Conway	76	52
Sara Keniston	"	70	52
Hattie "	"	33	52
" Smith	"	35	52
Patrick Costello	"	27	20
Carl Lacabbe	"	51	23
Glen McIntire	"	8	19
James "	"	7	19
Stephen Hayes	"	34	5
Harriett Mudgett	"	81	25
Jennie Morrison	Chatham	44	52
Hiram Henderson	Eaton	83	52
Julia Davis	Effingham	58	26
Audrew Sullivan	"	72	25
Eliza Corson	"	62	52
Ellen Foss	Freedom	74	52
Jos Godfrey	"	34	40
Ida Floyd	"	6	25
Chas A Thomps'n	"	17	7
Sarah Shaw	Moult'nboro	74	52
Frank Heath	"	58	30
Geo Benson	"	40	52
Sam'l Whitton	"	52	52
F Thompson	Ossipee	70	25
Frank Kimball	"	29	26
Wm Welch	"	25	4
H L Sabine	"	39	1
Irving Abbott	"	36	18
Bertha Carter	Sandwich	36	52
P McCorrison	"	43	52
Patrick McCarty	"	56	52
Julia Burleigh	Tuft'nboro	58	46
Wm Cloutman	Wakefield	46	52
Seprata Welch	"	71	52
Jas F Horne	"	81	52
Thos Manning	"	40	4
Edwin McCaba	"	39	35
Mable Deland	Wolfeboro	47	52
Mandy Valley	"	49	52
Malvena Bickford	"	28	52
Byron Copp	"	68	52
Arthur Briggs	"	35	52
Everet "	"	33	52
Leonard Berry	"	57	48
Mary Green	"	70	52
Laura Bunker	"	48	12
Mary H Maynard	"	67	42
James Tully	"	72	52
Addie Horne	"	57	26
Freeman Edgerly	"	64	12
Chas Paisson	"	59	26
Huburt Clough	Tamworth		8
Tramps and Transcients,			100

BOARDERS.

Hiram Eldredge
Grover C Wiggin
G H Floyd
Mrs Sarah Meserve

DIED DURING YEAR.

Winfield Tyler
Carl Lacabbe
H L Sabine
Chas Paisson
Leonard Berry
Julia Davis
Julia Burleigh
Andrew Sullivan
Frank Heath
Freeman Thompson
Laura Bunker

To Albert W. Leighton, Wilbur H. Gilman and Geo. A. Blanchard, County Commissioners:

In closing my seventeenth report as Superintendent of this Institution, I will again say: My thanks are due you for your hearty support in everything of benefit to the Institution and its inmates.

Respectfully submitted,

FRANK MELOON, Superintendent.

STATEMENT SHOWING COST OF SUPPORTING INMATES ON FARM FROM JANUARY 1, 1911, TO JANUARY 1, 1912.

DR.

Value of personal property at Farm Jan. 1, 1911,		$13,294 41
Total expenditures,	$7,797 82	
Paid for flour,	250 00	
	$8,047 82	
Less credit from Farm,	710 90	
		7,336 92
Amount of Insurance Premiums,		549 70
		$21,181 03
Less for board and clothing of prisoners,		650 00
		$20,531 03

CR.

Value of personal property at Farm Jan. 1, 1912,	13,166 87
Net expense of supporting Inmates,	$7,364 16
Number of Inmates at Farm, Jan. 1, 1911,	61
Admitted at Farm during year,	15
Died during year,	11
Discharged during year,	12
Number of Inmates at Farm, Jan. 1, 1912,	53
Number of weeks support at County Farm,	3624
Cost per week,	$2 03

Jailor's Report.

TO THE COMMISSIONERS OF CARROLL COUNTY:

Number of prisoners in jail, Jan. 1, 1911,	6
Committed during year:	9
Discharged during year,	12
Remaining in jail, Jan. 1, 1912,	3

FRANK MELOON, Deputy Jailor.

Report of the Clerk of the Superior Court.

To the County Commissioners for the County of Carroll:

Gentlemen—In submitting the following report, it seems most appropriate that some mention should be made of the change wrought in this office during the past year. Aldo M. Rumery, Esquire, who has most faithfully and efficiently served as Clerk of the Supreme and Superior Court of this County for the past twenty-four years, passed away on May fifth, 1911. Mr. Rumery in his long term of service had secured and retained the love and respect of the Court, the members of the Bar and all people having business before this Court. Coming suddenly as it did, it was a great shock to everyone. The least that can be said in his memory is that a faithtul servant has gone to his reward. Appropriate memorial exercises were held and resolutions were offered in open Court at the May term upon the death of the late Clerk, at which occasion all united in paying the highest compliment to their departed friend. This vacancy occurring upon the eve of the May term, as it were, Honorable Robert M. Chamberlin, Presiding Justice on the sixteenth day of May, 1911, appointed Bernard Jacobs, Esquire of Lancaster, N. H., as Clerk pro tempore. Mr. Jacobs duly qualified and served as Clerk, pro tempore until June twelfth, 1911, upon which date Arthur E. Kenison of North Conway, having been appointed Clerk by the Justices of the Superior Court on the fifth day of June, assumed his duties as Clerk having duly qualified.

The following is the correct report of the receipts and disbursements of the Clerk of the Superior Court for the year ending December 31, 1911:

May Term, 1911.

RECEIPTS.

Dockets sold,	$ 27 00
Equity entry fees,	34 20
Balance due Clerk,	587 55
	$648 75

DISBURSEMENTS.

Reporting divorces,	$ 90
Postage stamps, stamped envelopes and cards,	12 75
Express,	2 70
Telephones and telegrams,	5 65
Stationery and office supplies,	32 25
Recording judgements,	29 00
Six months' allowance,	500 00
Dockets and blanks,	65 50
	$648 75

NOVEMBER TERM, 1911.

RECEIPTS.

Civil entry fees,	$ 33 30
Equity entry fees,	17 10
Fines and costs,	56 63
Balance due Clerk,	622 99
	$730 02

DISBURSEMENTS.

Reporting divorces,	$ 2 60
Postage stamps, stamped envelopes and cards,	30 52
Express,	2 50
Telephones and telegrams,	6 95
Stationery and office supplies,	2 00
Recording judgements,	49 00
Six months' allowance,	500 00
Dockets and blanks,	86 45
Two days attending Court at North Conway,	10 00
State entry fees,	2 40
State cases, order and copies,	3 00
Mittimus, State vs. Rogers,	1 00
State subpoenas,	60
Attendance at Court, eleven days,	33 00
	$730 02

Respectfully submitted,

ARTHUR E. KENESON, Clerk.

Report of Solicitor.

To the Honorable Board of Commissioners of the County of Carroll:

Below is submitted the report of the Solicitor for the County of Carroll for the year 1911.

At the May term of Superior Court indictments were found as follows:

Incest,	1
Rape,	1
Larceny,	3
Breaking and entering,	1
Keeping liquor for sale,	1

At the November term of the said Court the following indictments were found:

Breaking and entering,	3
Keeping liquor for sale,	2
Carrying concealed weapons,	1

There have been no criminal trials during the year. From the May term one respondent was sent to State's Prison upon a plea of "guilty" to rape; and one minor boy was sent to the Kern school for boys, a semi-reformatory institution, upon his plea of "guilty" to larceny.

At the November term, two respondents were sentenced to jail, the jail sentence suspended as to one of them. Another respondent having given bail before the Police Court of Conway, upon a liquor complaint, fled the jurisdiction forfeiting his bail of $400. Other offences have been disposed of upon such pleas and orders as the Court and Solicitor deemed for the interest of the community to accept.

The criminal prosecution throughout the County in the minor courts for the year have been fewer than usual.

There are two equity proceedings pending before the Superior Court in which the County is interested, one for the construction of a will and the other to foreclose a mortgage.

Respectfully submitted,

WALTER D. H. HILL, Solicitor.

Sheriff's Report.

To the Commissioners of Carroll County:

Gentlemen—In accordance with Sec. 1, Chap. 30, of the Public Statutes of New Hampshire, I would respectfully submit the following report as Sheriff of said County from Jan. 1, 1911, to Dec. 31, 1911.

MAY TERM OF COURT 1911.

John H. Burke, Sheriff, 18 days attendance,	$ 54 00
40 miles travel,	2 40
Myron L. Johnson, Deputy Sheriff, 10 days attendance	30 00
36 miles travel,	2 16
Loren F. Berry, Deputy Sheriff, 7 days attendance,	21 00
36 miles travel,	2 16
Edwin C. Seavey, Deputy Sheriff, 2 days attendance,	6 00
60 miles travel,	3 60
John Shorey, Deputy Sheriff, 1 days attendance,	3 00
48 miles travel,	2 88
Rev. Frank H. Reed, Chaplain,	2 00
Oscar J. Avery, messenger, 10 days attendance,	25 00
5 miles travel,	60
W. E. Wiggin, meals for Jurymen and Sheriffs,	19 50
Paid for Court telephones,	1 45
	$175 75

NOVEMBER TERM OF COURT 1911.

John H. Burke, Sheriff, 11 days attendance,	$ 33 00
40 miles travel,	2 40
Myron L. Johnson, Deputy Sheriff, 8 days attendance	24 00
36 miles travel,	2 16
Loren F. Berry, Deputy Sheriff, 3 days attendance,	9 00
36 miles travel,	2 16
Edwin C Seavey, Deputy Sheriff, 5 days attendance,	15 00
60 miles travel,	3 60
John Shorey, Deputy Sheriff, 2 days attendance,	6 00
48 miles travel,	2 88

Oscar J. Avery, messenger, 8 days attendance,	20 00
5 miles travel,	60
Rev. Frank H. Reed, Chaplain,	2 00
	$122 80

Respectfully submitted,

JOHN H. BURKE, Sheriff.

Auditors' Report.

The undersigned Auditors of the County of Carroll certify that we have examined the foregoing accounts of the County Commissioners, County Treasurer and Superintendent of the County Farm from January 1 to December 31, 1911, and find them correct and supported by proper vouchers.

For the receipts and disbursements we refer to the accounts of the County officers herewith published.

Ossipee, January 13, 1912.

H. B. COTTON,
FRANK WEEKS,
County Auditors.

SELECTMEN OF TOWNS

AND

OVERSEERS OF THE POOR

Are requested to observe the following Laws and Amendments passed January Session, 1903:

AN ACT

To reimburse the town or county for aid furnished paupers.

Be it enacted by the senate and house of representatives in general court convened:

SECTION 1. Any town or county furnishing any assistance to any person within six years preceeding his death shall be entitled to recover from the estate of such person the sum or sums paid out for such assistance, the said claim to be a preferred claim against his said estate after the payment of funeral charges, expense of last sickness and expenses of administration, provided he leaves no widow or minor children living at his decease.

SECT. 2. All acts and part of acts inconsistent with this act are hereby repealed and this act shall take effect upon its passage.

Approved March 4, 1903.

An ACT

In amendment of section 4, 5 and 9 of chapter 85 of the Public Statues, entitled, Support of County Paupers.

Be it enacted by the senate and house of representatives in general court convened:

SECTION 1. Section 4 of chapter 85 of the Public Statues is hereby amended by striking out all said section after the word "presented" in the first line and inserting in the place thereof the words "within thirty days after the expenditures were made, if the county commissioners shall require it," so that said section as amended shall read as follows:

"SECT. 4. The account and vouchers shall be thus pre-

CARROLL COUNTY FARM STABLES AT OSSIPEE

sented within thirty days after the expenditures were made, if the county commissioners shall require it.

SECT. 2. Section 5 of said chapter is hereby amended by striking out the word "thirty" in the second line of said section and inserting in the place thereof the word "ten," so that said section as amended shall read as follows:

"SECT. 5. The overseers of the poor shall take and transmit to the county commissioners, within ten days after the expenditures were made, the affidavit of every pauper on whose account they were made, if the pauper is capable, otherwise of some well informed person, as to the pauper's age, place of birth, place of residence, time of residence in each place, and the time when and place where he or any of his family have been relieved or supported."

SECT. 3. Section 9 of said chapter is hereby amended by inserting after the words "one year" in the third line the words "within the last five years," and said section is hereby futher amended by striking out the words "as soon as practicable" in the seventh and eight lines of said section and inserting in the place thereof the words "within thirty days," so that said section as amended shall read as follows:

"SECT. 9. The county which shall have relieved any county pauper within one year, or in which he shall have last resided not less than one year within the last five years, shall be liable to the county in which he may afterward be relieved, if he has not resided in the latter country above three moths at the time of his first relief, for all sums of money paid for his relief, support of funeral, provided a copy of the affidavit before mentioned shall be forwarded within thirty days to the county commissioners of the county to be charged."

SECT. 4. All acts and parts of acts inconsistent with this act are hereby repealed and this act shall take effect upon its passage.

Approved March 7, 1903.

AN ACT

In amendment of section 1, chapter 31, of the Laws of 1897,

entitled, An Act in Amendment of Section 6 of Chapter 83 of the Public Statues, in Relation to the Settlement of Paupers.

Be it enacted by the senate and house of representatives in general court convened:

SECTION 1. Section 1 of chapter 31 of the Laws of 1897 is hereby amended by striking out the words "last perceeding the" in the fourth line of said section and inserting in the place thereof the words "preceeding the last," and said section is hereby further amended by adding at the end of said section the words "provided that no person having a settlement in any town in this state upon arriving at the age of seventy years shall lose that settlement on account of being exempt by law from paying a poll tax, if he still resides in said town," so that said section as amended shall read as follows:

"SECTION 1. No town shall be liable for the support of any person unless he, or the person under whom he derives his settlement shall have wholly gained a settlement therein during the ten years preceeding the last date of application for support; provided that no person having a settlement in any town in this state upon arriving at the age of seventy years shall lose that settlement on account of being exempt by law from paying a poll tax, if he still resides in said town."

Approved, March 31, 1903.

AN ACT

In amendment of section 1 of chapter 83 of the Public Statutes, entitled, Settlement of Paupers.

Be it enacted by the senate and house of representatives in general court convened:

SECTION 1. Section 1, Division ii of Chapter 83 of the Public Statutes is hereby amended by striking out all after words "if any she has" in the third line of said division so that said division as amended shall read as follows: "ii. Legitimate children shall have the settlement of their father,

if any he has within this state; otherwise the settlement of their mother if any she has."

Division ix of said section is hereby amended by inserting after the word "term" in the fourth line of said division the words "and any unmarried woman of the age of twenty-one years who shall have resided in any town in this state seven years in succession, shall have paid all taxes legally assessed on her estate during that term" so that said division as amended shall read as follows:

"ix. Any person of the age of twenty-one years who shall have resided in any town in this state, and, being taxed for his poll for seven years in succession, shall have paid all taxes legally assessed on his poll and estate during that term, and any unmarried woman of the age of twenty-one years who shall have resided in any town in this state seven years in succession, shall have paid all taxes legally assessed on her estate during that term, shall thereby gain a settlement in such town."

Sect. 2. All acts and parts of acts inconsistent with this act are hereby repealed, and this act shall take effect upon its passage.

Approved April 2, 1903.

AID TO PERSONS QUARANTINED

It sometimes becomes necessary to assist a family when quarantined on account of scarlet fever, diphtheria, etc, by reason of its being deprived of the opportunity to earn wages or from other causes, and to provide for which the following law was enacted by the legislature and approved March 11, 1899.

Section 1 Whenever any person or family is placed in quarantine by a board of health, to protect the publlc against small pox, scarlet fever, diphtheria or any other dangerous, infectious or contagious disease, it shall be the duty of said board to assist such person or family while in quarantine in such a manner as in the judgement of the board may be deemed wise and necessary.

Sect. 2. All expenses thus incurred, or such part

thereof as the board may determine, shall be deemed a legitimate expenditure for the protection of the public health and shall be charged to the account of incidental expenses, but not to any indigent pauper account, nor shall such expenditure be construed to mean a public aid to the person or persons quarantined and assisted unless such person or persons are already paupers as defined by the Public Statutes.

The above law would seem to solve, in a thoroughly satisfactory way, a question which heretofore has been considerable of a problem in some localities. The entire matter is left to the judgement of the local board of health, and whatever aid the board may deem to be wise and necessary to extend to the families in question must be paid by the town and charge up as provided for in section 2.

PUBLIC STATUTES.

Chapter 84.

LAWS IN RELATION TO AID FURNISHED TO INDIGENT SOLDIERS, AND PROVIDING FOR ENTRANCE TO THE SOLDIERS' HOME IN CERTAIN CASES.

Sect. 9. Whenever any person resident in this state, who enlisted in the quota of this state, and was reckoned and served as a soldier or sailor from New Hampshire in the army or navy of the United States, in the War of the Rebellion or in the Spanish or Philippine wars, and who received an honorable discharge, not being under guardianship or legal restraint, shall become poor and unable to provide maintenance for himself and dependent family, such person, his wife, widow or minor children, or such of the children as are unable to maintain themselves shall be supported at the public expense in the town or city of their abode, at their own home or any such place, other than a town or county almshouse, as the overseers of the poor or county commissioners shall deem right or proper, but no person shall receive aid under the provisions of this section unless he has resided in this state three years or more before making application for such aid, and no person shall, while receiving aid under the provisions of this section use intoxicating liquor to an extent, which shall render him incapable of working at his usual occupation and no person receiving aid under the provisions of this section shall sell any article furnished him, nor exchange them for intoxicating liquors, nor share any such aid with any persons other than those above named as being entitled to the benefit of these provisions. Any person receiving aid under the provisions of this section, who receives a pension from the United States government, shall, while receiving such aid, apply the pension to the support of himself and dependent family, and shall, when requested, furnish to the overseers of the poor or the county commissioners satisfactory proof that such pension has been so applied. Any person ap-

plying for such aid, shall, when requested, furnish to the county commissioners or the overseers of the poor the certificate of a reputable physician, resident in the county in which he lives, as to the incapacity on his part to perform manual labor. Neglect by any person applying for or receiving aid under the provisions of this section to comply with the foregoing provisions and conditions of this section so far as such person is concerned, and such person may be supported at the town or county almshouse.

SECT. 10. The expense of support furnished under the provisions of the preceding section shall be kept and reported in a separate account under the head of "aid furnished to dependent soldiers and their families," and not in the general pauper account, but shall be recoverable of the person, town or county liable therefor as in other cases.*

SECT. 11. The county commissioners or the overseers of the poor of any town may require any person applying for aid under the provisions of section 9 of this chapter, who is eligible for admission, to make application for admission to the New Hampshire Soldiers' Home, in case he has no family or settled place of abode, whenever in their discretion they deem it best; and if such person refuses to make such application, or if admitted refuses to go to said Soldiers' Home, the county or town shall be relieved from the provisions of the preceding sections so far as such person is concerned, and he may be supported at the county or town almshouse.

AN ACT

To Provide for the Punishment of Parents for the abandonment of their Families in Certain Cases.

Be it enacted by the Senate and House of Representatives in General Court Convened:

SECT. 1. That as used in this act the word "children" shall be limited to mean children under sixteen years of age and also such children over sixteen years of age and under

*This section was passed by the house and senate, but was omitted from the engrossed bill. Such references are made to it in the engrossed bill that it is evident the legislature intended it should be a part of the law.

twenty-one years as by reason of physical or mental infirmity are incapable of supporting themselves; and further that separation within the meaning of this act shall include, in addition to the cases embraced within the usual meaning of the word, every case where a husband has caused his wife to leave him by conduct on his part which would be ground for divorce and also every case where by extreme cruelty or other conduct it becomes improper for children to remain with their father and have for this reason become separated from him.

SECT. 2. If any husband or father being within the limits of this state shall hereafter separate himself from his wife or from hls children or from his wife and children without reasonable cause and shall wilfully neglect to maintain his children, and his wife, when such wife is destitute or dependent wholly or in part on her earnings for adequate support he shall be guilty of a misdemeanor, and on conviction thereof be sentenced to jail or the house of correction for a period of not more than six months, and to pay a fine not exceeding twenty dollars or either or both at the discretion of the court; such fine if any to be paid or applied in whole or in part to the deserted wife or children as the court may direct.

Provided no such conviction, payment of fine or undergoing imprisonment shall in any manner effect the obligation of any order for support theretofore made against the defendant.

And provided further that upon conviction the court may suspend sentence upon and during compliance by the defendant with any order for support theretofore made against him as already made or as may theretofore have been modified in the manner now provided by law; and if no such order shall have been made then the court trying the defendant may make such order for the support by the defendant of his wife and children or either of them which order shall be subject to modification by the court on cause shown and the court may suspend sentence upon and during compliance by the defendant with such order as originally made or as subsequently modified by the court.

SECT. 3. If any woman or mother shall separate herself as the term is defined in section 1 of this act from her husband without cause, or from her children, she shall be guilty of a misdemeanor and upon conviction thereof shall be sentenced to the county jail or the house of correction for a term not exceeding six months and to pay a fine not exceeeding twenty dollars or either or both as the court may determine, the fine if any to be applied in the discretion of the court to the benefit of the deserted husband or children or both.

SECT. 4. All acts and parts of acts inconsistent with this act are hereby repealed.

SECT. 5. This act shall take effect upon its passage.

Approved, March 22, 1907.

AN ACT

For the Protection of Children.

Be it enacted by the Senate and House of Representatives in General Court Convened:

SECT. 1. If any person shall abandon an infant under four years of age, or being its parent and having made contract for its support, shall abscond or fail to perform said contract if of sufficient ability, shall neither visit nor remove such infant nor notify the proper authority of the town, ward or city in which he resides of his orher inability to support such infant, he shall be punished by imprisonment not exceeding two years; or if the infant dies by reason of such abandonment, by imprisonment not exceeding thirty years.

SECT. 2. If any person, knowingly and with wrongful intent shall aid or abet in the abandonment of such infant he shall be punished by a fine not exceeding one hundred dollars or by imprisonment not exceeding two years, or both.

SECT. 3. This act shall take effect upon its passage.

Approved, January 31, 1907.

CARROLL COUNTY JAIL BUILDING AT OSSIPEE

County Convention.

EXTRACTS FROM THE PUBLIC STATUTES OF NEW HAMPSHIRE.

The County Convention shall consist of the representatives of the towns of the County. They shall meet on the second Wednesday of each biennial session of the General Court, or other day in the same week, shall choose a chairman and clerk, and may adjourn as they see cause.

The County Convention shall, during each biennial session of the legislature, grant county taxes for its county for two years; but the taxes for each year shall be voted separately, and collected in the year for which they were voted.

The County Commissioners of each county shall publish attested copies of the proceedings of the county conventions, with the printed reports of the county officers, for the year in which such proceedings occurred.

General Committee Room, State House, Concord, N. H.,
January 11, 1911, 2-30 P M.

As per announcement by the Speaker of the House, the Carroll County Delegation met, date, time and place as above.

Was called to order by James E. French of Moultonboro and organized by choosing Mark E. Robertson, Chairman, and Frank P. Hobbs, Clerk. Officers were sworn to the faithful discharge of their duties.

Voted to adjourn to the call of the chairman, a quorum being present.

FRANK P. HOBBS, Clerk.

A true and attested copy: FRANK P. HOBBS, Clerk.

Concord, Jan. 17, 1911.

The Carroll County Delegation met as per the call

the Chairman at the General Committee Room, State House, this 7 P. M.

A call of the roll found all members present except Mr. Chandler of Chatham and Mr. French of Moultonboro.

Voted that the next meeting be held at the County Farm, Ossipee, Jan. 27th, at 2 P. M. and that the clerk notify the County Commissioners and Mr. Meloon of the meeting.

Voted to have a committee on better R. R. Passenger Train Service for Carroll County and named Mark E. Robertson, Frank P. Hobbs and James T. Povall as such committee.

Voted to adjourn to meet at Ossipee the 27th as above.

FRANK P. HOBBS, Clerk.

A true and attested copy; FRANK P. HOBBS, Clerk.

Ossipee N. H., Jan. 27, 1911.

The Carroll County Delegation met at the County Farm as per adjournment of the 17th inst.

Chairman, Mark E. Robertson, called the meeting to order at 2 P. M. A roll call found all the members present except Andrews of Conway and French of Moultonboro.

Heard the recommendations of the County Commissioners and also heard Mr. Charles S. Miles in regard to a contract he has with the County for Indexing the County Records. Mr. Miles asked for an increase to the sum which he was to receive, for doing the work.

Voted to adjourn to the call of the chairman.

FRANK P. HOBBS, Clerk.

A true and attested copy: FRANK P. HOBBS, Clerk.

Concord, Feb. 7, 1911.

The County Delegation met agreeable to the call of the Chairman in the General Committee Room, State House, at 7-30 P. M., Mr. Robertson in the chair. A roll call found the following members present: Povall Pitman, Eaton East-

man, Andrews Potter, Chase, Walker, Sias, Heard, Robertson, Hanson, Hobbs, (James O. Gerry of Madison, Senator of District No. 5 being present.)

Minutes of the last Delegation, date March 18th, 1909, read and approved.

Voted that the sum of twenty-two thousand and five hundred dollars ($22,500.00) be raised and appropriated for the expenses of the County for the years 1912 and 1913, and that a sufficient sum be taken from this to put in, at the County Buildings, two (2) good bath rooms. Any surplus remaining in the hands of the Commissioners shall be applied to the County debt.

Voted that the Chairman appoint a committee of three (3), himself to be one of the number, to investigate the indexing of the County Records by Mr. Miles, with power to employ an expert to act in conjunction, with them and that they report at this delegation in season to take action.

Voted that the same committee be authorized to investigate the telephone situation at the County Buildings and make recommendations to this delegation.

The committee named were Mark E. Robertson, George V. Eastman, and James O. Gerry.

Voted to adjourn to the call of the chairman.

FRANK P. HOBBS, Clerk.

A true and attested copy: FRANK P. HOBBS, Clerk.

Concord, March 29, 1911.

Agreeable to the call of the Chairman, the Carroll County Delegation met in Room No. 6, State House, at 6.30 P. M.

No quorum being present, voted to adjourn to meet at the General Committee Room, April 4th, 7.30 P. M.

FRANK P. HOBBS, Clerk.

A true and attested copy. FRANK P. HOBBS.

Concord, April 4, 1911.

The Carroll County Delegation met in the General Committee Room, 7.30 P. M., as per adjournment of March 29. Mr. Robertson in the Chair. A roll call found all members present except Heard of Sandwich and Potter of Conway.

After hearing the recommendations of the committee on indexing the County Records and the telephone service at Ossipee;

Voted that when the indexing of the County Records has been completed and accepted by the County Commissioners, the sum of six hundred and fifty dollars ($650.00) be paid Charles S. Miles for doing the work, in addition to the sum called for in the contract.

Voted that the Commissioners be authorized to install at the County Buildings, including the Court House, telephone service needed, if in their judgment, they are able to procure the proper service for a reasonable sum.

Voted to adjourn.

FRANK P. HOBBS, Clerk.

A true and attested copy: FRANK P. HOBBS, Clerk.